

# Situacija trase saobraćajnice izmedju urb.parcela br.34,35,36,37,38,39,40,41,42,44,45,46,47 i 48 zona "B" podzona 7 DUP Ulcinjsko Polje

R=1:800

Katastarske parcele na kojima je planirana saobraćajnica  
DUP-u Ulcinjsko Polje  
30/113,30/111,30/112,30/490,30/472,30/473,30/474,30/551  
30/552,30/553,30/554 i 30/489

Kordinatne tačke ulice izmedju urb.parcela  
br.34,35,36,37,38,39,40,41,42,44,45,46,47 i 48 DUP Ulcinjsko  
Polje zona "B" podzona 7

- 87 6603441.91 4642455.61
- 88 6603424.39 4642467.16
- 89 6603406.86 4642478.74
- 90 6603388.06 4642491.13
- 91 6603372.87 4642501.13
- 92 6603347.90 4642517.63
- 93 6603331.26 4642528.60
- 94 6603314.59 4642539.58
- 95 6603297.92 4642550.58
- 96 6603295.16 4642546.41
- 97 6603333.39 4642521.18
- 104 6603351.75 4642509.09
- 105 6603370.11 4642496.95
- 108 6603387.35 4642485.58
- 109 6603404.60 4642474.20
- 115 6603439.85 4642451.42

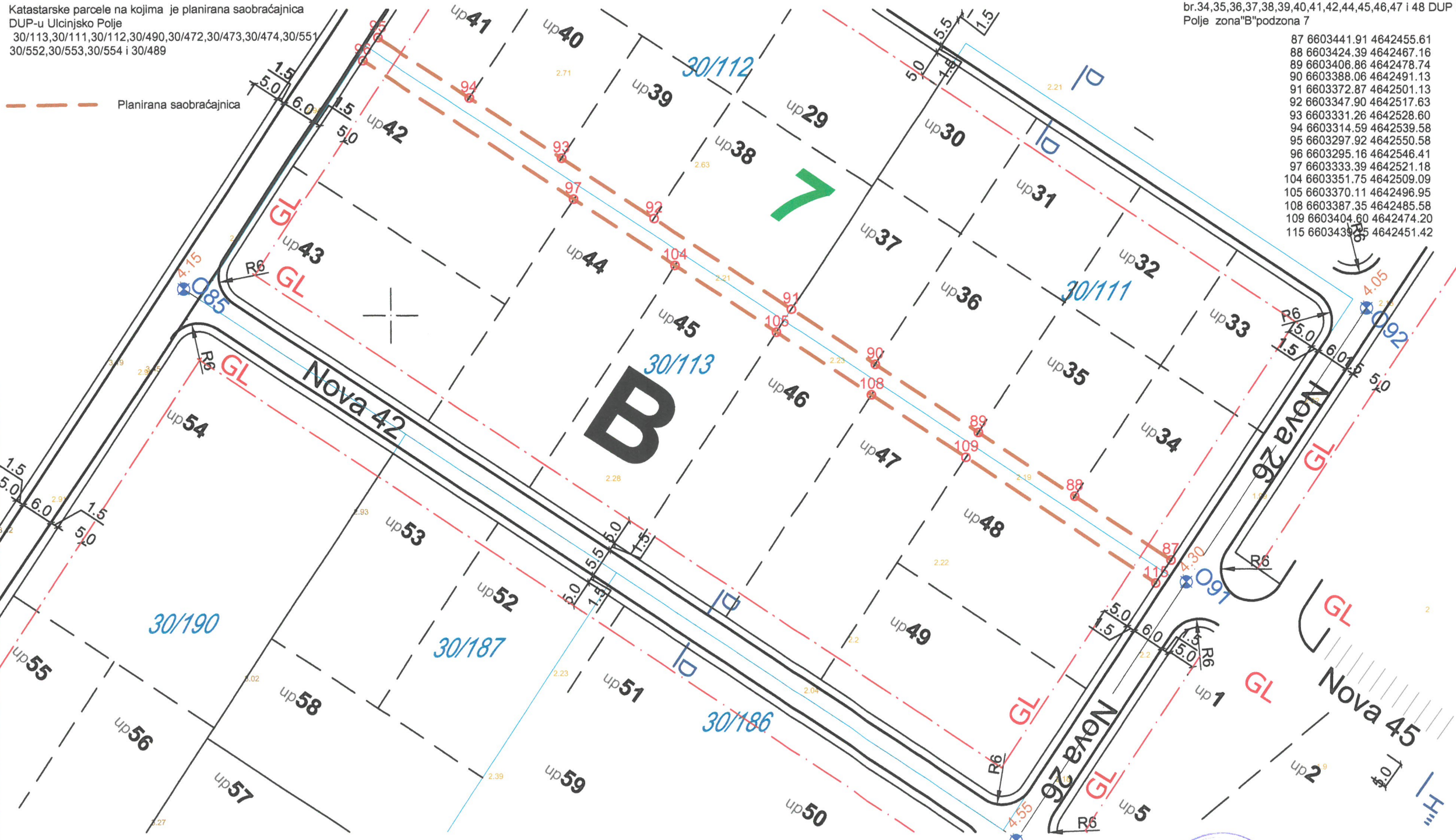

Pjeter Dobreci geom

Sekretar.

Arh. Aleksandar Đabović dip.ing.

